Now's The Time
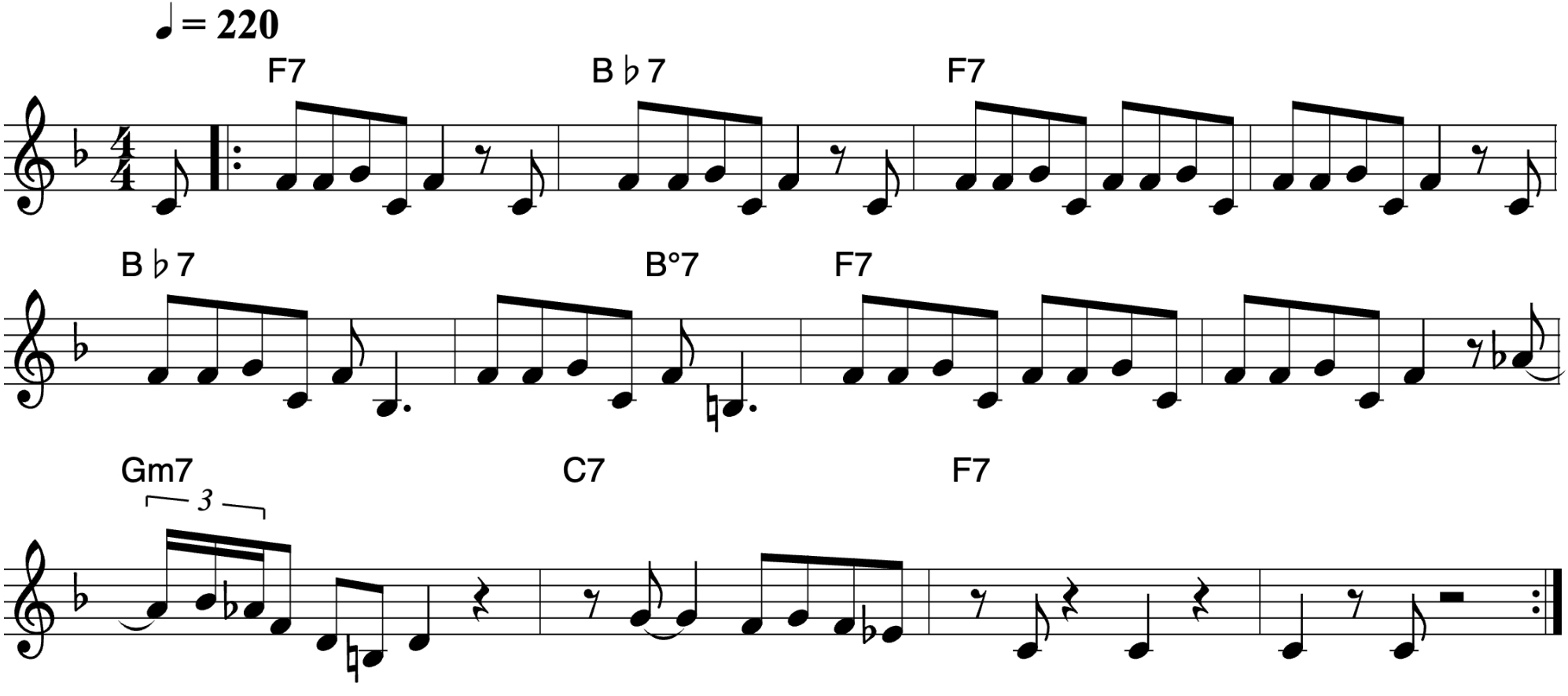
Charlie Parker